

Services

Health Educators are trained to provide individualized education on various topics such as diabetes, hypertension, asthma, family planning, weight management, and poison control prevention.

Patient Navigators Program focuses on chronic disease management and intervention services by identifying a patient's current health status and working to encourage behavior changes and medical treatment compliance. Through its robust patient tracking, education, and follow-up system, the Patient Navigator Program is designed to improve care management practices and prevent disease and the further deterioration of chronic conditions.

- **Cancer Detection Program (CDP)** provides free annual clinical breast exams, mammograms, cervical cancer screening, and case management to qualified women over forty.

- **Diabetes Services** provides case management and patient education.

Comprehensive Perinatal Services Program provides education about important issues concerning your pregnancy from conception to birth, including nutrition and psycho-social concerns. Certified Childbirth Educators and Certified Passenger Safety Educators are also available.

Health Insurance Assistance Program (HIAP) helps individual and families who are uninsured apply for no cost or low cost health insurance coverage and provides case management services to newly insured individuals to help them understand and use their insurance benefits and keep and renew their coverage. HIAP also helps individuals and families apply for CalFresh (food stamps). Visit any of our health centers to apply today!

To apply for health insurance and/or CalFresh, please bring the following:

- ✓ **Photo Identification** for the person completing the application
- ✓ **Proof of ALL income** earned/received by EACH member of your household in the last 45 days (paycheck stubs, income tax statement, benefits award letter, letter from your employer, etc.)
- ✓ **Social Security Card** for each person requesting benefits, *if available*
- ✓ **Birth Certificate, U.S. Passport, U.S. Resident Card,** or any other document that verifies current immigration status for each person requesting benefits, *if available*



Women, Infants & Children (WIC)

Operating 25 WIC locations throughout Kern County

Sixth largest program in the State of California (42,000+ clients per month)

WIC provides nutrition education, breastfeeding support and food vouchers for pregnant and post-partum women, infants and children up to five years of age.

HIV/AIDS

We provide specialized infectious disease and primary care services to HIV/AIDS and Hepatitis C patients.

Kern Lifeline Project: Case management services, individual and small group behavioral health counseling, advocacy and emergency assistance to people with HIV/AIDS and their families

Clinica Sierra Vista offers confidential and anonymous HIV testing, as well as education and prevention services for the general public, especially targeting at-risk populations.



Family Services, Adolescent Services & Health Promotion

Black Infant Health (BIH): Comprehensive, community-based effort to reduce infant mortality by serving at-risk pregnant and parenting African-American women and assuring that they have access to maternal and child health services

Differential Response: Links families to any service that might be needed to prevent child abuse and neglect

Family Resource Center: Neighborhood-based services utilizing case management, home visitation, and multidisciplinary team conferences, located in Ridgecrest and Southeast Bakersfield

Health Insurance Assistance Program/Medi-Cal: Facilitate applications for people who are uninsured or need to be recertified

Clinica Sierra Vista is a Certified Enrollment Entity. We assist individuals and families with enrolling into Medi-Cal and private insurance through the health insurance market place, Covered California. There is no cost for these services.

Adolescent Family Life Program (AFLP): Case management and supportive services for pregnant and parenting teens and their families

Health Education Outreach Programs: Family Life Education for junior high and high school aged youth as well as the information and Education Program in community and school settings (11-18 years old)

Program Locations

Many of the programs that Clinica Sierra Vista offers are available within the health centers. Those specialized programs that are not available in the health centers have their own program locations. Please see the following list of program locations and contact information.

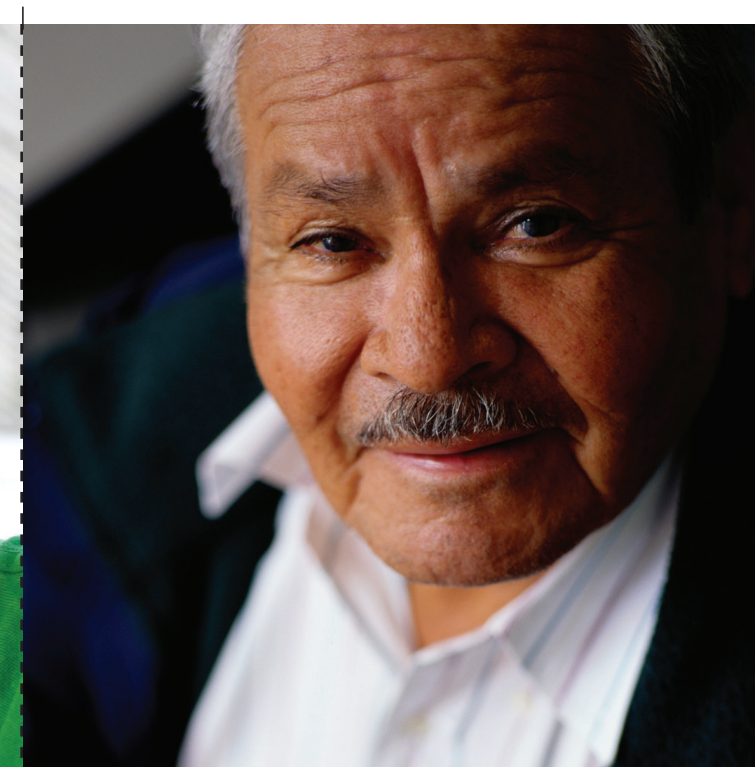

Adolescent and Family Services
2707 F Street, Bakersfield
661.324.0293

7839 Burgundy Ave., Lamont
661.845.2724

Indian Wells Valley Family Resource Center
825 N. Down St., Suite A, Ridgecrest
760.375.4357

Southeast Neighborhood Partnership Family Resource Center
1509 E. 11th St., Bakersfield
661.322.3276

Patient Navigator/Cancer Detection Program
8787 Hall Road, Lamont
661.845.3731

Behavioral Health Adult Services
828 High St., Suite C, Delano
661.725.2788

8787 Hall Road, Lamont
661.845.3717
3717 Mt. Pinos Way, Suites C & D
Frazier Park
661.245.0250

Behavioral Health Children's Services
7839 Burgundy Ave., Lamont
661.845.5100

1400 S. Union Ave., Bakersfield
661.397.8775

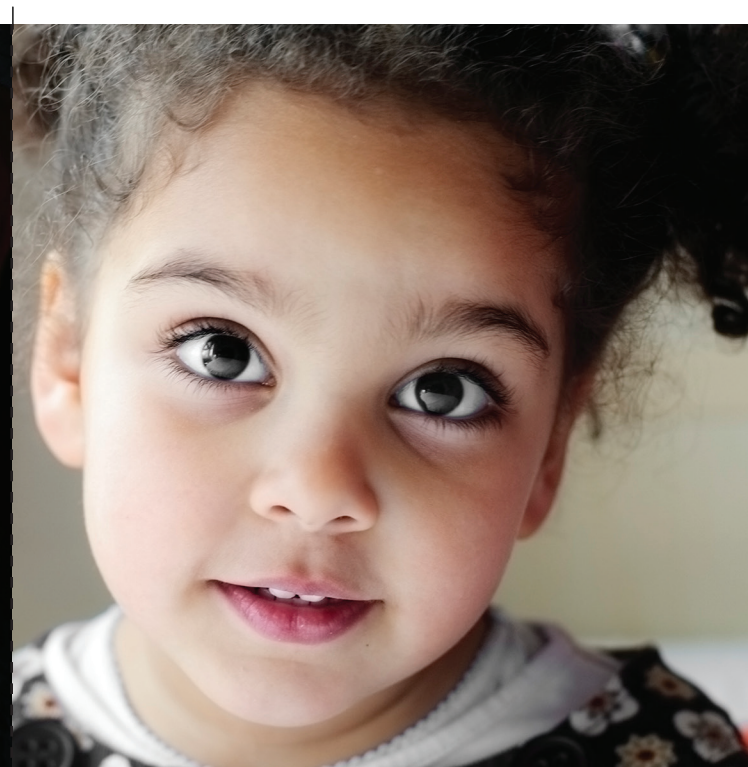

Kern Lifeline Project
2000 Physicians Plaza
Bakersfield
661.324.3262

Maternal Child Outreach Program
2000 Physicians Plaza
Bakersfield
661.634.1164

Medically Vulnerable Infant Program
2000 Physicians Plaza
Bakersfield
661.634.1164

Health Insurance Assistance Program/Medi-Cal
Provides assistance with enrollment
661.328.4245

Caring for the community.



Kern





Mission Statement

It shall be the mission of Clinica Sierra Vista to provide high quality and comprehensive primary and preventative health care services at the most efficient cost to the underserved populations of Kern and Fresno Counties regardless of ability to pay, and to seek necessary resources to meet the growing health care demands while maintaining the corporation's financial integrity. We strongly believe in everyone's right to quality health care; therefore, no one is denied services based on race, religion, ethnicity, sex, age, disability or economic status.

Becoming a Patient

What to Bring with You When visiting a health center you will need to bring:

1. Proper identification (photo ID, birth certificate, or any other document that verifies who you are)
2. Current Health Insurance Card(s) (Medi-Cal BIC, private health insurance, etc.)

Uninsured For the uninsured, we accept payment using a sliding fee scale based on household income and family size. To be considered for the Sliding Fee Program, please bring proper identification and proof of ALL income earned/received by EACH member of your household in the last 30 days (paycheck stubs, income tax statement, benefits award letter, letter from your employer, etc.)

Making Appointments You can make an appointment by calling the health center you wish to visit. Hours vary by location; please call the health center to confirm hours and days of operation.

Insurance We accept Medi-Cal, Medicare, private insurances, most HMO plans and cash. We have Certified Enrollment Counselors in our health centers who will help you apply for no cost or low cost health insurance coverage.

Same-Day Appointments (Walk-ins) We accept same-day appointments at all of our health centers. Please keep in mind that your wait time may be longer since patients with scheduled appointments will be seen first.

Clinical Services

Medical

Clinica Sierra Vista provides comprehensive primary medical care, including family practice, infectious disease, internal medicine, obstetrics/ gynecology, pediatrics, preventative health care, podiatry, dermatology, cardiology and pain management

HIV and TB testing

Immunizations (Please Bring Immunization Card)

Nutrition and Diabetes Counseling

Lab, Pharmacy, X-ray, Mammography, Diabetic Retinopathy and Ultrasound

Referrals

Arvin Community Health Center
1305 Bear Mountain Blvd., Arvin
661.854.3131

Baker Street Village
1015 Baker Street, Suite 4, Bakersfield
661.328.4283

Central Bakersfield Community Health Center
301 Brundage Lane, Bakersfield
661.323.6086

Delano Community Health Center
1508 Garces Hwy, Suite 1, Delano
661.725.4780

E. Bakersfield Community Health Center
815 Dr. Martin Luther King, Jr. Blvd.
Bakersfield
661.322.3905

East Niles Community Health Center/Dental
Rio Bravo Family Medicine Residency Program
7800 Niles Street, Bakersfield
661.328.4284

Family Health Center/Dental
1611 1st Street, Bakersfield
661.336.5300

Frazier Mountain Community Health Center
704 Lebec Road, Lebec
661.248.5250

Greenfield Community Health Center
9001 South H Street
Bakersfield CA 93301
661.328.4260

Kern River Health Center
67 Evans Rd., Wofford Heights
760.376.2276

Kern Valley Medical Center
6310 Lake Isabella Blvd.
Lake Isabella
760.379.2415

Lamont Community Health Center
8787 Hall Road, Lamont
661.845.3731

McFarland Community Health Center
217 W Kern Avenue, McFarland
661.792.3038

North of the River Community Health Center
2525 N. Chester Ave., Bakersfield
661.328.4295

Old Town Kern
234 Baker St. Suites 1 & 2,
Bakersfield
661.322.7580

South Bakersfield Community Health Center
2400 Wible Road, Suite 14
Bakersfield
661.835.1240

34th Street Community Health Center
2000 Physicians Plaza
Extended Hours Clinic 1st Floor
Bakersfield
661.324.1455

Dental

Clinica Sierra Vista provides comprehensive dental services available in Bakersfield, Delano, and Lamont

Arvin CHC/Dental
1305 Bear Mountain Blvd.
Arvin
661.854.5859

East Bakersfield Dental Center
1125 E. California Ave.
Bakersfield
661.632.2144

East Niles Community Health Center/Dental
Rio Bravo Family Medicine Residency Program
7800 Niles Street, Bakersfield
661.328.4284

Family Health Center/Dental
1611 1st Street, Bakersfield
661.336.5300

Lamont CHC/Dental
8787 Hall Road
Lamont
661.845.3688

West Delano Dental Center
441 Diaz Ave.
Delano
661.725.3882

Homeless Health Care & Mobile Health Services

Medical, dental, respite care, and case management services are provided to the homeless population county-wide at our specialized facilities.

Homeless Respite Program
520 Monterey Street
Bakersfield
661.322.6643

Mobile Medical Unit Our two Mobile units provide both Medical and Dental services to schools, family resource centers, farm labor camps/facilities, emergency shelters, low-income motels, and homeless encampments.

Behavioral Health

Adult Services provide psychiatric evaluation, case management, and brief therapy support for individuals 18 and over in the communities of Arvin, Bakersfield, Delano, Frazier Park, Lamont, McFarland and Weedpatch.

Children's Services provide individual, family and group counseling, case management, psychiatric evaluation, brief crisis management, and medication support for children up to age 21 in Arvin, Bakersfield, Frazier Park and Lamont.

Substance Abuse Services in Delano and McFarland. Adolescent Services in Frazier Park

Clinica Sierra Vista
1430 Truxtun Avenue, Suite 400
Bakersfield, CA 93301

Mailing Address
P.O. Box 1559
Bakersfield, CA 93302-1559

661.635.3050
661.869.1503 fax

www.clinicasierravista.org

Also operating in Fresno County

californiahealth+

