

20 ANNUAL REPORT 07

BUILDING STRONGER, HEALTHIER COMMUNITIES

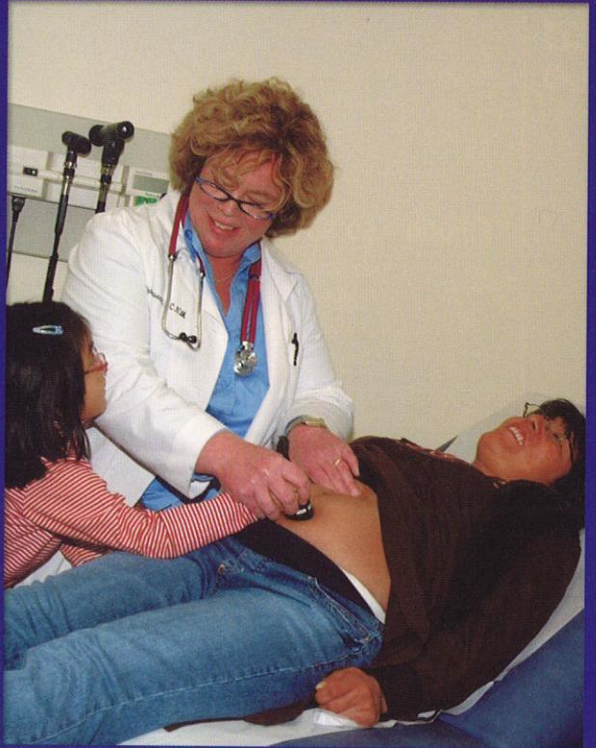

NEW IN 2007

- ▣ **WE OPENED**
our third school based health center at the Port Chester High School.
- ▣ **WE EXPANDED**
our technology platform through the purchase and installation of a new medical record system, eClinicalworks, incorporating clinical prompts to ensure that preventive care measures are delivered to patients.
- ▣ **WE LAUNCHED**
group education and support sessions in prenatal care, nutrition, diabetes, asthma & HIV.

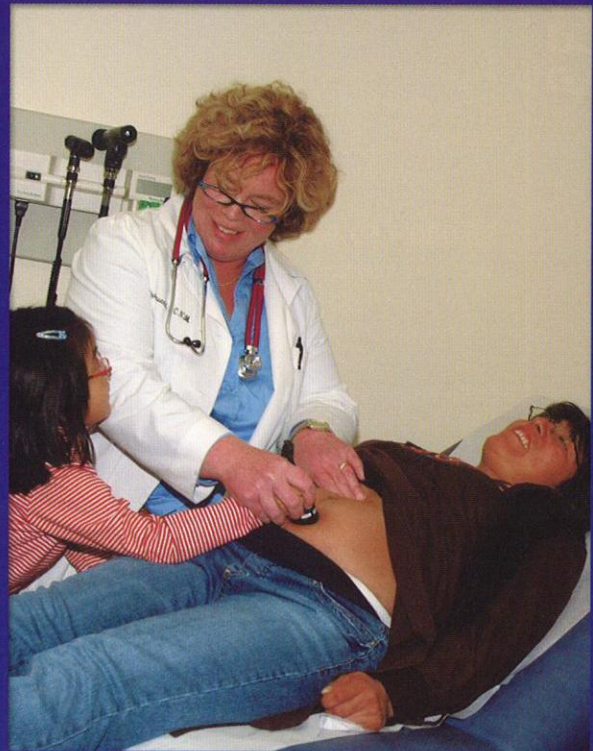

STATISTICS

OUR NUMBERS FOR 2007

- ▣ **36,248** patients served total
- ▣ **17,295** women served
- ▣ **11,126** children served
- ▣ **639** babies delivered
- ▣ **98%** of our patients have family incomes of less than \$35,200
- ▣ **50%** of our patients are uninsured

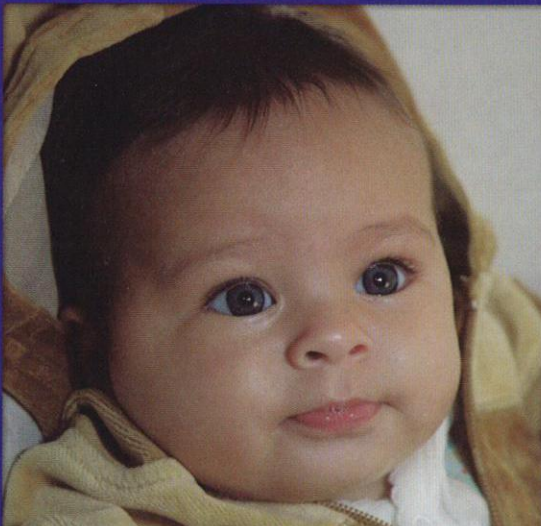

JANUARY 1, 2007 THROUGH DECEMBER 31, 2007

Every effort has been made to ensure the accuracy of this list. However, if a name has been omitted or printed in error, please accept our sincere apologies and contact the Development Department at 914.502.1410.

\$10,000+

Anonymous
Ms. Janet Benton
Mr. and Mrs. Lawrence Doyle
Mr. and Mrs. Joseph A. Manganello, Jr.
Mr. and Mrs. Richard C. Pell
Mr. and Mrs. Richard L. Perkal
Mr. and Mrs. Paul D. Rheingold
Mr. and Mrs. Arthur Samberg
Mr. and Mrs. Andrew Saunders
Mr. and Mrs. William Scully
Mr. and Mrs. David K. Sherman
Mr. and Mrs. Sabin Streeter
Mr. David A. Swope, Jr.
Mr. and Mrs. Stewart E. Tabin
Mr. and Mrs. Andrew Suzman

\$5,000 - \$9,999

Ms. Leslie Allen and
Mr. Robert Guthell
Mr. and Mrs. James Bartlett
Mr. and Mrs. Tyler H. Beebe
Mr. and Mrs. James Bumette
Ms. Katherine M. Chapman
Mrs. Barbara Gilbert
Mr. and Mrs. Evan G. Greenberg
Mrs. Margaret Griesmer
Mr. Richard Hobish and
Ms. Florence Wiener
Mr. and Mrs. Benjamin C. Hoyer
Mr. and Mrs. Michael T. Kenny
Mr. and Mrs. Kaveh Khosrowshahi
Mr. and Mrs. Simon P. Koyman
Mr. and Mrs. David McNamara
Mr. and Mrs. Robert M. O'Brien
Mr. and Mrs. Matthew Quigley
Mr. David Ross and
Ms. Abby Rosmarin
Mr. Jonathan M. Wade and
Dr. Virginia Wade
Mr. and Mrs. David A. Wagman
Mr. and Mrs. Patrick Waterhouse
Dr. and Mrs. Thomas Yuen

\$1,000 - \$4,999

Mr. Michael Abraham and
Ms. Desta Lakew
Mr. Ayad K. Alhadi
Anonymous
Mr. and Mrs. Joseph Aresty
Mr. and Mrs. Andy Benerofe
Mr. and Mrs. Carl A. Boe
Mr. and Mrs. Thomas Boyd
Mr. and Mrs. Oren Bramson
Ms. Georganne Chapin

Mr. and Mrs. C.E. Thomas
Cleveland
Mr. and Mrs. Dana Comfort
Mr. and Mrs. Alberto Cribiore
Mr. and Mrs. Michael R. Curry
Mr. and Mrs. Mark F. Dalton
Mr. and Mrs. Terrance R. D'Attore
Mr. and Mrs. Kim G. Davis
Ms. Lindsay Farrell and
Mr. Jim Knox
Mr. and Mrs. Edward V. Filardi
Mr. and Mrs. Bill Follit
Ms. Jane Franke-Molner
Mr. and Mrs. Solomon J. Freedman
Mr. and Mrs. Peter J. Gallagher, II
Mr. and Mrs. Gary J. Gartner
Mr. and Mrs. Jay T. Glassman
Mr. and Mrs. Joseph M. Goodman
Mr. and Mrs. Robert C. Hall
Mr. and Mrs. Robert E. Hallinan
Mr. and Mrs. Robert A. Izard
Mr. and Mrs. Paul Jenkel
Mr. Ross Kester
Mr. and Mrs. Alvin Khoo
Mr. and Mrs. Mark Kleiman
Mr. and Mrs. Gerard A. Klingman
Mr. Ronald Labow
Mr. and Mrs. Robert Lawrence
Mr. and Mrs. Ronald L. Leonard
Mr. and Mrs. Daniel A. Lindau
Mr. and Mrs. Edward M. Lineen
Mr. and Mrs. Kevin Long
Mr. and Mrs. Michael H. Lowry
Mr. and Mrs. John Mack
Mr. Eugene Market
Mr. and Mrs. Gregory F. McGinty
Mr. and Mrs. Brian D. McVeigh
Mr. and Mrs. James E. Millstein
Mr. and Mrs. Robert A. Mogil
Mr. and Mrs. Thomas S. Murphy
Mr. and Mrs. Jon C. Nesvig
Mr. and Mrs. Norman E. Nichols
Mr. Chris P. Nunes and
Ms. P. Genie Agins

Mr. and Mrs. Andrew Pestko,
The Julie and Andrew Pestkoe
Advised Fund of The Community
Foundation of Middle Tennessee
Mr. and Mrs. Leslie M. Pollack
Mr. and Mrs. Michael Pope
Mr. and Mrs. Charles E. Ramsey
Mr. and Mrs. Christopher Ricciardi
Mr. Joseph E. Rogers
Mrs. Frederick P. Rose
Mr. and Mrs. Warren Ross
Mr. and Mrs. James A. Runde

Mr. Barney S. Rush and
Ms. Marjorie D. Shaw
Mr. and Mrs. Lee Sachs
Mr. Thomas Salisbury
Mr. and Mrs. Jeffrey Samberg
Mr. and Mrs. Joseph B. Samberg
Mr. and Mrs. Manuel Sanjuás
Mr. and Mrs. James A. Shea
Mr. and Mrs. Thomas Shearman
Mr. and Mrs. Jeffrey Siegel
Ms. Mary Beth Sollins
Mr. and Mrs. Kenneth L. Stein
Mrs. Jean L. Stone
Dr. Janet N. Sullivan
Mr. and Mrs. Michael Sullivan
Mr. Richard Telesco
Dr. Lucy R. Waletzky
Mr. and Mrs. Gordon Watson
Mr. and Mrs. George A. Whaling
Mr. and Mrs. Alan H. Wiener

UP TO \$999

Mr. Richard Abel
Mr. and Mrs. Warren J. Adelson
Ms. Donna F. Agajanian
Rev. and Mrs. Paul Alcorn
Mr. Ronald H. Akenstein
Mr. and Mrs. David Alexander
Mr. and Mrs. William Allan
Ms. Hagit Alon
Mr. Stephen A. Alpert
Mrs. Marie Alpert
Mr. and Mrs. William Altman
Mr. and Mrs. Tejwanth S. Anand
Mr. and Mrs. Douglas Angst
Anonymous
Mr. and Mrs. Keith Anzel
Mr. and Mrs. Alan Appelbaum
Mr. and Mrs. Thomas Appley
Mr. and Mrs. Randy Appleyard
Mr. and Mrs. Peter Aresty
Mr. and Mrs. Alfred Ash
Mr. and Mrs. Rhett Austell
Mr. and Mrs. Ira Keith Austin
Ms. Patricia Badamo
Mrs. Ruth Baer
Mr. and Mrs. W. Edward Bailey
Mr. and Mrs. Amos Balaish
Mr. and Mrs. Charles G. Banino
Mr. William F. Banks
Mr. and Mrs. John Barbour
Mr. and Mrs. Steven K. Barg
Mr. and Mrs. John C. Barnes
Ms. Sena K. Baron

Mr. and Mrs. Joseph P. Barreiro
Mr. and Mrs. Michael G. Barrett
Mr. and Mrs. Frank Bean
Mr. and Mrs. Alpheus C. Beane, Jr.
Mr. and Mrs. Michael Beber
Mr. and Mrs. George Behling
Mrs. Frances K. Bein
Mr. and Mrs. George E. Beitzel
Mr. and Mrs. Richard Bemporad
Mr. and Mrs. John E. Benevento
Mr. and Mrs. Reginald B. Bennett
Mr. and Mrs. Philip Benza
Ms. Ruth C. Bergman
Mr. and Mrs. George E. Berk
Ms. Hannah Berkowitz and
Dr. Allan Miller
Mr. and Mrs. Arnold Berman
Mr. and Mrs. Richard B. Berner
Mr. and Mrs. Melvin Berning, Jr.
Ms. Amy Bianco and
Mr. John Whytner
Mr. and Mrs. Gary A. Billings
Mr. Mark Biski
Mr. and Mrs. Michael C. Bingham
Mr. and Mrs. John Bird
Mr. and Mrs. James I. Black, III
Mr. John F. Blackburn and
Ms. MaryAnn Gallagher
Mr. and Mrs. Eric P. Blaha
Mr. and Mrs. James F. Blair
Mr. and Mrs. Richard Blank
Mr. and Mrs. Joshua Block
Ms. Elizabeth Block
Ms. Joan W. Bloodgood
Mr. and Mrs. Stephen B. Blum
Ms. Lyndall Boal
Mr. and Mrs. Lawrence E. Boes
Mr. Eugene Vastola and
Dr. Anna Bogdanow
Mr. and Mrs. William J. Bokos
Mr. and Mrs. Harvey Boneparth
Mr. and Mrs. John A. Bonito
Mrs. Kathryn R. Booth
Ms. Catherine Borgia and
Mr. Craig Johl
Ms. Elizabeth J. Bourne
Mr. and Mrs. Robert M. Bowen, II
Mr. and Mrs. John S. Bowen
Mr. William Bozzone and
Dr. Janet Bozzone
Ms. Janet Braun
Mr. Andrew E. Brennemann
Ms. Florence L. Brennemann
Mr. and Mrs. James M. Brickell
Mr. and Mrs. Conrad L. Bringsjord
Mr. and Mrs. Geoffrey W. Broadhurst
Ms. Florence Winifred Brown
Mrs. D. Elizabeth Brown
Mr. and Mrs. James K. Brown
Mrs. James Browne

Mr. and Mrs. Jackson B.
Browning, Jr.
Mr. Gert Werner Bruning and
Ms. Diane Coburn Bruning
Mr. and Mrs. Paul J. Bschorr
Mr. and Mrs. Richard G.
Buckingham
Mr. and Mrs. Ted Buerger
Mr. and Mrs. Bard Bunaes
Mr. Lincoln Burgess
Dr. Thomas Burnette and
Dr. Carol A. Killian
Mr. Gerard M. Burton
Mr. Wayne Byers
Mr. and Mrs. Matthew Byrnes
Mr. and Mrs. Perry Cacace
Mr. and Mrs. George Cady, Jr.
Mr. and Mrs. Joel Cambren
Mr. and Mrs. Robert G. Camia
Mr. and Mrs. Dale B. Campbell
Mr. and Mrs. Nicholas Cancro
Mr. and Mrs. Gordon Canning
Mr. and Mrs. Denis Cardone
Ms. Linnea Carnes
Ms. Eleanor W. Carney
Mr. Philip C. Caron and
Ms. Susan M. Benz
Mr. and Mrs. John W. Carroll
Mr. and Mrs. James Casey
Ms. Sara J. Cashen
Mr. Rodney Cassabria
Dr. and Mrs. Benedict S.
Caterinicchio
Mr. and Mrs. Donald Cecil
Ms. Leslie Cecil and
Mr. J. Creighton Michael
Mr. and Mrs. Christopher E. Chalsen
Mr. and Mrs. Kenneth E. Chapin
Mr. and Mrs. Charles Chehebar
Mr. and Mrs. Howard Chwran
Ms. Marcia E. Clark
Mr. and Mrs. Allen Clark
Mr. and Mrs. Christopher Clark
Mr. and Mrs. Robert H. Clinton
Mr. and Mrs. Robert L. Clyatt
Ms. Barbara C. Cochran
Mr. Robert A. Cohen
Mr. and Mrs. H. Rodgin Cohen
Ms. Nancy Cohen
Ms. Peggy Cohn
Mr. and Mrs. Frank Colella
Mr. and Mrs. Rich Comstock
Ms. Patricia Conetta
Mr. and Mrs. Christopher R. Conetta
Mr. and Mrs. David Conley
Mr. and Mrs. Timothy P. Coon
Mr. and Mrs. John Cooney
Sister Gabrielle Corbally, RSHM
Mr. Joseph D. Corio
Mr. and Mrs. Nathan D. Cortright, IV
Ms. Janie Coulter

Mr. and Mrs. Lloyd B. Cox, Jr.
Mr. Curtis B. Cox
Mr. and Mrs. Robert Craig
Mrs. Theresa D. Crandall
Mrs. Joan Cresap
Ms. Sarah Jane Crowley
Mr. and Mrs. John Cunningham
Mrs. Susan Cunningham
Mr. and Mrs. Donald Cupertino
Mrs. Renee Curci Ivanoff
Ms. Julie Curlen
Mr. and Mrs. John P. Curran
Ms. Sarah Curry
Mr. Andrew J. Curtin and
Ms. Anne M. Paglia
Mr. and Mrs. John Curtis
Ms. Cynthia Cusumano
Mr. and Mrs. Philip Cuthbertson
Mr. and Mrs. C. Cyprian, II
Ms. Lila Gimprich D'Adolf
Mr. and Mrs. Michael S. Dahle
Mr. and Mrs. Liam F. Dalton
Mr. and Mrs. Alexander Daniels
Mrs. Estelle Dashman
Mr. William C. Davidson
Ms. Elizabeth Davidson
Mr. and Mrs. Stephen M. Davis
Mr. and Mrs. Howard Thomas Davis
Mrs. Kathryn Wasserman Davis
Dr. Gerald Davis
Mr. and Mrs. Samuel Davis
Mr. Heruy Dawit
Mr. and Mrs. John G. De Bease
Ms. Suzanne De Chillo
Mr. and Mrs. Eric DeGraw
Ms. Veronica Delaney
Mr. David H. Delfs
Mr. Anthony Deluca
Mr. Adam Demark
Mr. and Mrs. Jack J. Dempsey
Mr. Kenneth P. Dengler
Ms. Elizabeth Devaney, LCSW
Mr. and Mrs. Joseph DeVita
Mr. and Mrs. Bruce Dey
Mr. and Mrs. Raj Dhandra
Mr. and Mrs. Richard P. Diefenbach
Ms. Irene T. Dillon
Ms. Meredith Dolan
Mr. and Mrs. Paul Donlin
Mr. and Mrs. Oscar Dopazo
Mr. and Mrs. Scott D. Douglas
Mr. and Mrs. Charles Doyle
Mr. Richard Dresner
Mr. Michael Dransky and
Ms. Sheila Townsend
Mr. and Mrs. George Duarte
Mr. and Mrs. Mark Duffy
Mr. and Mrs. Terrence J. Duffy, Sr.
Mr. and Mrs. Noel Duguet
Mr. and Mrs. Peter S. Duncan

INDIVIDUAL DONORS

Mr. Chris Dunn
 Mr. Robert Dunn
 Mr. Andrew Dyer and
 Ms. Trudy Ebanks
 Ms. Jennifer C. Earl
 Mr. and Mrs. Walter Edge
 Mr. and Mrs. Mike Eggers
 Mr. and Mrs. Peter R. Ehrlich
 Mr. Bertram K. Ellis and
 Ms. Margaret M. Clark
 Ms. Linda Ellis
 Mr. and Mrs. Michael M. Engel
 Mrs. Nina P. Engel
 Ms. Patricia Epstein
 Ms. Nancy Ernst
 Mr. and Mrs. Henry Essert
 Mrs. Ann E. Falson
 Mr. and Mrs. Craig Farr
 Mr. Mike Fasano
 Ms. D J Favale
 Mr. and Mrs. Conner M. Fay
 Mr. Michael Federle and
 Ms. Lori Schrader
 Mr. and Mrs. Philip Fedora
 Mr. and Mrs. Chester Feldberg
 Mr. and Mrs. William E. Felling
 Mr. and Mrs. Stephen Ferrari
 Mr. and Mrs. Richard Ferris
 Mr. and Mrs. Steven J. Ferruggia
 Mr. and Mrs. Allen S. Fertik
 Mr. and Mrs. Howard S. Fiddle
 Mr. and Mrs. Sidney D. Finehish
 Mr. and Mrs. Herbert L. Finkelstein
 Mr. and Mrs. Frank A. Fiore
 Mr. and Mrs. David J. Fisher
 Mr. and Mrs. James S. Fitzgerald
 Mr. Drew Fixell and
 Ms. Victoria T. Hudson
 Mr. and Mrs. Thomas Flanagan
 Mr. Donald Fleming and
 Ms. Janet Ruckel
 Mr. and Mrs. Barry Fliegel
 Mr. and Mrs. Ruediger C. Flik
 Mr. and Mrs. David Florence
 Mr. and Mrs. George W. Flynn
 Ms. Mary P. Foarde
 Mr. and Mrs. William J. Follis
 Mr. and Mrs. Richard P. Fontaine
 Mr. and Mrs. Fred L. Forni
 Mr. and Mrs. Charles S. Francauilla
 Mr. and Mrs. Anthony A. Franco
 Mr. W. Javan Fraser, III
 Mr. and Mrs. Jack B. Freeman
 Mr. and Mrs. Douglas French
 Mr. and Mrs. Mark S. Frieder
 Mr. Gregory N. Frumess
 Mr. and Mrs. Roger H. Fulton
 The Honorable Sandra R. Galef
 Ms. Eileen Gallagher
 Mr. and Mrs. Daniel F. Gallagher

Mr. and Mrs. Peter J. Gallagher
 Ms. Marianne Gambelli
 Mr. and Mrs. Lex Gamble
 Mr. Robert Ganz
 Mr. and Mrs. Charles Garland
 Mr. and Mrs. Bruce Garrison
 Mr. Kenneth M. Garschina
 Mr. Bob Gatti
 Mr. and Mrs. Robert Gay
 Mrs. Gloria Geiger
 Mr. and Mrs. Brian D. Gell
 Mr. and Mrs. Conrad Geller
 Mr. and Mrs. Joseph Genovesi
 Mr. and Mrs. Marc A. Gerber
 Mr. and Mrs. Edward J. Gerrity, Jr.
 Mr. and Mrs. Joseph Gershenov
 Mr. Gary Gianfrancesco
 Mr. and Mrs. G. Darcy Gibson
 Mr. and Mrs. David Gilberg
 Mr. and Mrs. Adam M. Gilbert
 Mr. and Mrs. Patrick J. Gilmartin
 Mr. and Mrs. Joseph Giordano
 Mr. and Mrs. Leonard N. Girardi
 Mr. and Mrs. John W. Glascott
 Mr. and Mrs. James D. Glascott
 Mr. and Mrs. John A. Glascott
 Mr. and Mrs. Robert J. Glass
 Dr. Phyllis Glassman
 Ms. Janet Schiller Gold
 Ms. Nancy Dana Gold
 Mr. Sheldon L. Goldfarb and
 Ms. Amy L. Weber
 Mr. and Mrs. Lawrence F. Goldman
 Dr. and Mrs. Francis Goller
 Mr. and Mrs. Samuel Gonzalez
 Dr. and Mrs. Jed B. Gorlin
 Mr. and Mrs. Thomas W. Gowan
 Mr. Andre Grant
 Mr. and Mrs. John Gray, III
 Mr. Eric Green
 Ms. Ronnie Greenberg
 Ms. Natalia Gribas
 Mr. and Mrs. Peter Griffith
 Ms. Sima Griffith
 Mr. and Mrs. George P. Gross
 Mr. and Mrs. Victor A. Grund
 Mr. and Mrs. Stuart Gruskin
 Mr. and Mrs. Michael P. Guarnieri
 Mr. and Mrs. Keith Gueron
 Mr. Nicholas J. Gutfreund and
 Dr. Mary M. Duncan
 Ms. Carolyn B. Haas
 Mr. and Mrs. William R. Haas
 Mr. Fasil Haile
 Mr. and Mrs. Joseph E. Hakim
 Mr. and Mrs. Thomas E. Hales
 Mr. and Mrs. Andrew Halpern
 Ms. Sandra M. Halter
 Ms. Ashley Hammarth
 Mr. and Mrs. Joseph W. Handelman

Mrs. Nancy Haneman
 Mr. and Mrs. Richard Hanley
 Dr. and Mrs. Ronald E. Hanover
 Mr. and Mrs. Stanley H. Harbison
 Mr. and Mrs. George R. Harbort, Jr.
 Ms. Meghan Hardesty
 Mr. and Mrs. Jeremy P. Hardisty
 Mr. and Mrs. Henry Harnischfeger
 Mr. Daniel S. Harrison
 Ms. Jill C. Hart
 Mr. and Mrs. Tim Harvey
 Mr. Steve Hash and
 Ms. Elizabeth B. Smith
 Mr. and Mrs. Alfred J. Hatzmann
 Mr. and Mrs. Gerry Hayes
 Mr. and Mrs. Andrew B. Heath
 Mr. and Mrs. John Heffer
 Mr. and Mrs. Michael Hegarty
 Ms. Carol Hennebery
 Ms. Karan Hennessy
 Mr. and Mrs. Stephen Hentschel
 Mrs. Doriann D. Hersh
 Mr. David Hessekiel
 Mr. and Mrs. Charles M. Hildner, Jr.
 Mr. and Mrs. Henry E. Hilken
 Mr. and Mrs. Andrew C. Hite
 Mrs. Lisina Hoch
 Dr. David Hochberg
 Mr. and Mrs. Alan B. Hochman
 Mr. and Mrs. F. Perry Hodge, III
 Mr. Brian Hogan
 Mr. and Mrs. Gregory P. Hogan
 Mr. and Mrs. Alfredo Holguin
 Mr. P. Daniel Hollis, III
 Mr. Richard P. Holme
 Mr. and Mrs. Michael Holmes
 Mr. and Mrs. Lawrence S. Honigman
 Dr. W. Jean Horkans
 Mr. and Mrs. Richard J. Horsman
 Mr. and Mrs. John L. Hough
 Mr. and Mrs. Stephen R. Howe, Jr.
 Mrs. Kimberly J. Hucho
 Ms. Judith R. Hultquist
 Mr. and Mrs. William G. Hunt
 Mr. and Mrs. Robert H. Huntington
 Mr. and Mrs. William P. Huppuch
 Mr. Burton Hurvich
 Mr. and Mrs. Solomon Hurwitz
 Mrs. Judy Huston
 Mr. and Mrs. Mark J. Hyland
 Mr. and Mrs. Robert A. Hyman
 Mr. and Mrs. Thomas Iacopelli
 Mr. William F. Ingraham and
 Ms. Kathleen Kearney
 Mr. Donald J. Isler
 Mr. and Mrs. Theodore Jadick
 Mr. and Mrs. William F. Jaenike
 Mr. and Mrs. Richard A. Jalkut
 Mr. and Mrs. Walter Jarvis
 Mr. and Mrs. Donald Jamella

Mrs. Tracey E. Johnson
 Ms. Victoria Johnson
 Mr. and Mrs. Robert A. Jordan, Jr.
 Ms. Mary Ellen Joy
 Mr. and Mrs. Jacob Judd
 Mr. Brian M. Kabcenell
 Ms. Melinda Kaiser
 Mr. and Mrs. Jeff Kaminsky
 Mr. David H. Kane
 Mr. and Mrs. Arlen Kantarian
 Mr. and Mrs. Kenneth O. Kari
 Mr. and Mrs. John P. Karidis
 Mr. and Mrs. Joel Katz
 Mr. Irwin Kavy
 Mr. and Mrs. Bert Kavy
 Mr. and Mrs. John Kazanjian
 Mr. and Mrs. John Keay, Jr.
 Mr. and Mrs. Warren J. Keagan
 Ms. Karen M. Kelleher
 Ms. Mary F. Kelley
 Mr. and Mrs. Dwight Kellogg
 Mr. and Mrs. William Kelly
 Mr. and Mrs. Harvey M. Kelsey, Jr.
 Mr. and Mrs. George F. Kennard
 Ms. Eileen Kennedy
 Mr. and Mrs. Henry V. Kensing
 Mr. and Mrs. Patrick J. Keough
 Ms. Arlene Ketchum
 Mr. and Mrs. Richard G. Ketchum
 Mr. and Mrs. Douglas Killip
 Ms. Darci Kistler
 Mr. and Mrs. David M. Kittay
 Mr. and Mrs. James Kittsley
 Ms. Leni Klaimitz
 Ms. Faith Z. Klein
 Mr. and Mrs. John Koenig
 Ms. Karin T. Koplinae-Wompa
 Mr. and Mrs. James J. Konreich
 Mr. and Mrs. James Kousourous
 Mr. and Mrs. Roy Kozupsky
 Dr. and Mrs. Ralph Krainin
 Mr. Michael Fitzgerald and
 Ms. Cheryl Kretfsky
 Mr. and Mrs. Jules B. Kroll
 Mr. and Mrs. George E. Kruger
 Mr. Richard T. Ku and
 Ms. Wendy K. Lee
 Mr. and Mrs. Jim R. Kuster
 Mr. and Mrs. Stephen Lachaga
 Ms. Laurel L. Lancaster
 Mr. Whiney L. Lane
 Mr. and Mrs. John J. Lane
 Ms. Carolyn Lane
 Mr. and Mrs. W. Gary Langenhahn
 Mr. William C. Langham and
 Ms. Ann Edmonds
 Mr. and Mrs. Anthony G. Langham
 Mr. and Mrs. George Langnas
 Mr. and Mrs. Richard Laster

The Honorable and
 Mrs. George Latimer
 Mr. and Mrs. Paul Lattanzio
 Mr. and Mrs. Donald E. Laurence
 Mr. and Mrs. Phillip S. Lawrence
 Mr. Eugene L. Lebowhl
 Ms. Nancy F. Leddy
 Mr. Stanley Lee
 Mr. and Mrs. Michael A. Leichtling
 Ms. Jill Leinbach
 Mr. and Mrs. Scott Leishman
 Ms. Marilyn Lelong
 Ms. Molly Lemeris
 Ms. Maru Leon
 Mr. and Mrs. Jonathan J. Lerner
 Mr. and Mrs. John Lese
 Mr. and Mrs. Norman Lesser
 Mr. and Mrs. Daniel Levin
 Dr. Janet S. Levine
 Mr. and Mrs. Martin S. Levine
 Mr. and Mrs. Daniel Levinson
 Mr. and Mrs. Alan B. Levy
 Ms. Caroline Lian
 Mr. Arkady Libo
 Mr. Steve Lichtenfeld and
 Ms. Jill Burton
 Mr. and Mrs. Carmine Lico
 Mr. and Mrs. John Lipuma
 Mr. and Mrs. Maurizio Lividini
 Mr. and Mrs. Tim P. Lodge
 Mr. and Mrs. John Loughlin
 Mr. and Mrs. Scott A. Lowman
 Ms. Miriana Lubina
 Mr. and Mrs. Cornelius Luca
 Mr. Herb Lust
 Mr. and Mrs. W. Stuart Lyman
 Mr. and Mrs. R. W. Lyman
 Mrs. Carolyn Lynch
 Mr. and Mrs. Eugene Lynch
 Mr. and Mrs. Michael J. Lyons
 Dr. Cynthia J. MacKay
 Mr. and Mrs. Coleman Mackay
 Mr. and Mrs. David R. Mackintosh
 Mr. David MacKnight
 Mr. Doug MacLean
 Mr. and Mrs. J. Graeme
 MacLetchie, III
 Mr. Dan Maldonado
 Mr. and Mrs. Edward Malsberg
 Mrs. Riva J. Mandel
 Mr. and Mrs. Ted H. Mangassarian
 Mr. and Mrs. Edward P. Manley
 Mr. and Mrs. John Manuele
 Mr. and Mrs. Vincent Marchica
 Ms. Barbara E. Marks
 Mr. and Mrs. St. Clair M. Marshall
 Mr. Albert J. Martin
 Mr. Mike Martino
 Mr. and Mrs. Eliot Martone
 Mr. and Mrs. Edward Marwell

Dr. Olivia Masry and
 Dr. Joyce Lockwood
 Ms. Margie R. Matthews
 Mr. Gerald Maurer
 Ms. Barbara H. Maudner
 Mr. and Mrs. William J. McCabe
 Ms. Tara McCann
 Mr. Brian J. McCarthy
 Mr. and Mrs. Terrence E. McCartney
 Mr. and Mrs. Dennis McCauley
 Mrs. Lloreen J. McFadden
 Mr. and Mrs. Thomas E.
 McGrath, Jr.
 Mr. and Mrs. Philip McGrath
 Mr. and Mrs. Eugene McGuire
 Mr. and Mrs. Patrick McGunagle
 Mr. and Mrs. Peter J. McNamara
 Mr. and Mrs. Charles S. McNiff
 Mr. and Mrs. Dennis Megley
 Mr. and Mrs. Eric A. Messer
 Mr. and Mrs. Paul C. Meyer
 Mr. and Mrs. Stephen Meyers
 Mr. and Mrs. Anthony Mezzatesta
 Dr. and Mrs. Robert Mickatavage
 Mr. and Mrs. Edward E. Midgley
 Mr. and Mrs. C. Edward Midgley
 Dr. Allan M. Miller
 Ms. Lucille C. Milne
 Mr. and Mrs. Paul Minarsky
 Mrs. Mercedes Pinoff
 Ms. Emily Minor
 Mr. and Mrs. Anthony F. Miscimarra
 Mr. and Mrs. Christopher Mitchell
 Mrs. Betsy Mitchell
 Ms. Maureen Morgan
 Mr. and Mrs. Thomas T. Amatruda
 Mrs. Susan A. Morjan
 Mr. and Mrs. Christopher G. Moro
 Susan W. Morris, Esq.
 Mr. and Mrs. Lloyd Morrisett
 Mr. and Mrs. George J. Morrison
 Mr. and Mrs. Thomas A. Morrissey
 Ms. Judith B. Morse
 Mr. Timothy Mueller and
 Ms. Young Kim
 Mr. and Mrs. Edward Mullen
 Mr. and Mrs. Robert Munsie
 Ms. Ann M. Murphy
 Mr. and Mrs. Robert C. Murray
 Mr. and Mrs. Robert W. Murray, Jr.
 Ms. Helen Murtha
 Mr. and Mrs. Arthur K. Myers
 Mr. and Mrs. Paul Myers
 Ms. Susan Nash
 Ms. Rose Natale
 Mr. and Mrs. Richard Natale
 Mr. and Mrs. John P. Naughton
 Mr. and Mrs. Mal Nchis

BUILDING STRONGER, HEALTHIER COMMUNITIES



INDIVIDUAL DONORS

Mr. and Mrs. Stuart Nectow
 Mr. and Mrs. Calvin Neider
 Mr. and Mrs. Scott A. Nelson
 Mr. Kevin Nelson
 Mr. and Mrs. Allen E. Nichols
 Ms. Rita Nickle
 Mr. Serge Nivelles and
 Ms. Paula Gamache
 Ms. Rhonda K. Nordin
 Ms. Andrea Norene
 Mr. William S. Null and
 Ms. Lauren E. Thaler
 Mr. and Mrs. Raymond Nuytkens
 Mr. Tom Obermaier
 Mr. and Mrs. Christopher
 O'Callaghan
 Mr. and Mrs. Gregory J. O'Connell
 Mr. Daniel O'Day, Jr.
 Mr. and Mrs. Steven P. Odum
 Mr. Sergio F. Oehninger
 Mr. Peter H. Oellers
 Mr. and Mrs. Colin Offenhartz
 Mr. Tim O'Keefe
 Mr. and Mrs. Kenneth L. Okin
 Ms. Mary Kay Olson
 The Honorable Suzi Oppenheimer
 and Mr. Martin Oppenheimer
 Mr. Hugh C. O'Rourke
 Mr. and Mrs. Brendan O'Rourke
 Mr. and Mrs. Donal J. Orr
 Mr. and Mrs. Philip Osborne
 Mr. and Mrs. Robert W. Ostrow
 The Honorable and Mrs. Steven Otis
 Mr. and Mrs. Richard Ottinger
 Mrs. Caroline G. Parker
 Mr. and Mrs. Roger Parker
 Mr. and Mrs. Scott Parmelee
 Ms. Alison Paul
 Drs. Timothy and Barbara Pedley
 Mr. and Mrs. Lawrence B. Pedowitz
 Ms. Stacey Penlon
 Mr. and Mrs. Howard Permut
 Mrs. Isobel Perry
 Mr. and Mrs. Jonathan Peters
 Ms. Michelle D. Peterson
 Ms. Nancy Petschnek-Kohn and
 Mr. Steve Kohn
 Mr. and Mrs. Anthony Pettinato
 Mrs. Elizabeth D. Phoenix
 Ms. Josephine S. Piccoli
 Mr. Paul J. Mazzilli and
 Ms. Sharon Pickett
 Mr. and Mrs. Scott Pierce
 Mr. and Mrs. F. R. Christiaan Pierot
 The Honorable and Mrs. Dennis Pilla
 Mr. and Mrs. Neal R. Pilzer
 Ms. Marguerite O. Pitts
 Mr. and Mrs. Oscar Pollock
 Mr. and Mrs. Stephen Poltrack
 Mr. and Mrs. Neal Pomroy
 Mr. and Mrs. David Poppick
 Ms. Henrietta M. Porter
 Mr. and Mrs. Thomas C. Porter
 Mrs. Anja Porto
 Mr. M. Jon Posner
 Mr. and Mrs. Michael R. Potack
 Mr. and Mrs. Ed Poulton
 Mr. and Mrs. Bruce J. Prager
 Mr. and Mrs. Richard V. Prezioso
 Mr. and Mrs. Richard Propper
 Mr. and Mrs. William Pulleyblank
 Mrs. Leslie Grey Puner
 Mr. and Mrs. Nicholas Puro
 Mrs. Mary Lynn Putney
 Mr. and Mrs. Peter J. Quandt
 Mr. Joseph M. Queenan and
 Ms. Francesca J. Spinner
 Mr. and Mrs. John Quicke
 Mr. and Mrs. Robert F. Quinlan
 Mr. and Mrs. David Raab
 Ms. Maria G. Ramirez
 Ms. Marian Randazzo
 Mr. and Mrs. Robert Reade
 Mr. Larry Reccoppa
 Mr. and Mrs. John Regan
 Mr. Robert H. Reibel
 Mr. and Mrs. Ogden Reid
 Mr. and Mrs. Kevin G. Reilly
 Mr. and Mrs. James F. Relyea
 Mr. and Mrs. Gregory J. Ressa
 Ms. Susan Rheingold
 Mr. David Rheingold
 Mr. and Mrs. Mark Rice
 Dr. and Mrs. Ernst C. Richards
 Dr. and Mrs. Peter Richter
 Mr. and Mrs. James F. Rittinger
 Mr. and Mrs. Robert D. Rizzi
 Ms. Jean Robbins
 Mr. and Mrs. William J. Robbins
 Mr. James Robertson
 Mr. and Mrs. Elihu Robertson
 Mr. and Mrs. Christopher M.
 Robinson
 Mr. and Mrs. Anthony A. Robohn
 Mr. and Mrs. Gerard R. Roche
 Mr. and Mrs. Charles A. Rockefeller
 Mr. and Mrs. Raoul P. Rodriguez
 Mr. and Mrs. Sean P. Rogan
 The Honorable and
 Mrs. Martin Rogowsky
 Mr. and Mrs. Richard Romeo
 Mrs. Shirley G. Romney
 Dr. Edward Rondthaler
 Mr. and Mrs. Gabriel I. Rosenfeld
 Mr. Allan H. Rosenfeld
 Ms. Jeane Rosetto
 Dr. and Mrs. Sidney B. Ross
 Dr. Deborah S. Ross
 Mr. and Mrs. Mark Rossi
 Mrs. Erica Ruben Hadzic
 Mr. and Mrs. Michael Rubenstein
 Mrs. Regina M. Rubenstein
 Mr. and Mrs. Stuart Rubin
 Mr. and Mrs. Anthony Rudel
 Mr. and Mrs. John H. Rundback
 Mr. and Mrs. Raymond H. Sader
 Mr. and Mrs. Kenneth A. Sagat
 Mr. and Mrs. David Saias
 Ms. Irene T. Sakamoto
 Mr. and Mrs. Andy Sale
 Mr. and Mrs. Thomas P. Salice
 Mr. and Mrs. Ralph Salomon
 Mrs. Christie C. Salomon
 Mr. and Mrs. Joseph Sanchez
 Mr. and Mrs. Alan G. Sanzenbacher
 Mr. and Mrs. Frank A. Sarcinella
 Mrs. Katherine Saunders
 Mrs. Marietta I. Savino
 Mr. and Mrs. Guerrino Savio
 Mr. and Mrs. Thomas J. Saxton
 Mr. and Mrs. Michael Scarsella
 Mr. Alan Schienberg
 Mr. and Mrs. Marshall S. Schiff
 Mr. and Mrs. Howard Schnapp
 Ms. Josephine D. Schnautz
 Mr. and Mrs. James Schoff
 Mr. and Mrs. Josh Schraeter
 Mr. Donald Schuster and
 Ms. Rosemarie Pagano
 Mrs. Kathleen M. Schutte
 Mr. and Mrs. David E. Schwab, II
 Mrs. Herbert Schwartz
 Mr. Richard E. Scordato and
 Ms. Susan L. Cox
 Mr. and Mrs. A. Barrett Seaman
 Mrs. Jacqueline Seeman
 Mr. and Mrs. George E. Seitz
 Mr. and Mrs. Joel Seligman
 Mr. Michael Shapiro
 Mr. and Mrs. Frank A. Shea, III
 Mr. and Mrs. Alexander Sherman
 Mr. Robert P. Sherman and
 Ms. Joan Lenington
 Mr. and Mrs. William B. Shore
 Mr. Michael Siegel and
 Ms. Patricia Rind
 Mr. and Mrs. Mitch Silver
 Mr. and Mrs. John C. Simmons
 Mr. James Simmons and
 Ms. Kelly Dwyer

Mr. and Mrs. Gary Slutsky
 Ms. Susan Smidinger Brown
 Ms. Deb Smith
 Mr. and Mrs. Turner C. Smith
 Mr. Robert W. Snyder
 Mr. and Mrs. Alexander Socolof
 Mr. William J. Sohn
 Mr. and Mrs. Karsten J. Soleng
 Mr. Otto L. Spaeth, Jr.
 Ms. Christine C. Spears
 Mr. Si Spiegel
 Mr. and Mrs. Michael A. Standen
 Mr. and Mrs. Ronald J. Statile
 Mr. and Mrs. Neal K. Stearns
 Mr. and Mrs. Robert M. Steed
 Mr. and Mrs. Daniel C. Stein
 Mr. and Mrs. Charles Stephens
 Mr. Frank Stern
 Mr. Richard M. Steuer
 Mr. and Mrs. Donald Stever
 Mr. and Mrs. John R. Stewart
 Mrs. Patricia Stewart
 Mr. and Mrs. Lawrence Stewart
 Mr. and Mrs. John Stockton
 Ms. Elizabeth A. Straight
 Ms. Joanne M. Strakosch
 Ms. Lore Strauss
 Mr. and Mrs. Gordon C. Streeter, II
 Mr. and Mrs. Dan Strickberger
 Ms. Judith F. Strohm
 Mr. and Mrs. Christopher H. Sullivan
 Mr. and Mrs. John Sullivan
 Mr. and Mrs. Fred Sullo
 Mr. and Mrs. James Sutterlin
 Mr. and Mrs. Michael Sweedler
 Mr. and Mrs. Richard S. Taffet
 Mr. and Mrs. Josh Tane
 Mr. Michael Taube and
 Ms. Ellen F. Rothschild-Taube
 Ms. Jo-Ann Taylor
 Mr. and Mrs. Richard Thevenet
 Edwidge J. Thomas, DrNP
 Mr. David B. Thomas
 Mr. and Mrs. Douglas C. Thompson
 Ms. Elizabeth B. Thompson
 Ms. Elizabeth Thorington and
 Mr. Stephen Mongillo
 Mr. and Mrs. Duane Tiemann
 Dr. and Mrs. George J. Todd
 Mr. and Mrs. W. Danforth Townley
 Mr. and Mrs. Neil W. Townsend
 Mr. and Mrs. Neale Trangucci
 Ms. Dorothy C. Treisman
 Mrs. Alice B. Trout
 Mr. and Mrs. Jerome Trupin
 Mr. and Mrs. Simon Turner

Mr. and Mrs. Hugo Van Perlstein
 Mr. and Mrs. Albert M. VanWagenen
 Mr. and Mrs. Dino Vitti
 Mr. and Mrs. Robert Von Ancken
 Ms. Hallace Von Bernuth
 Mr. and Mrs. Edward J. Walker
 Mr. and Mrs. David M. Walker
 Mr. and Mrs. Robert D. Wallis
 Mr. Kerry W. Walsh
 Mr. and Mrs. Brian Walsh
 Mr. and Mrs. Mark A. Walsh
 Ms. Shannon Wangeman
 Mr. and Mrs. William Ward
 Mr. and Mrs. Russell E. Watson
 Mr. and Mrs. Stephen M. Watson
 Mr. and Mrs. Jay D. Waxenberg
 Mrs. Louise W. Weadock-Rowe
 Ms. Terri Poli and Mr. Craig Weakley
 Mrs. Eileen Weber
 Mr. and Mrs. Stan Wecker
 Mr. and Mrs. Alan S. Weil
 Mr. and Mrs. Brian S. Weinstein
 Mr. and Mrs. Robert J. Weireter
 Mr. Donald Weisberg and
 Ms. Erin B. Gathrid
 Mrs. Joyce Weiser
 Mr. and Mrs. Mark Weitz
 Mr. and Mrs. Michael A. Welhoelter
 Mr. and Mrs. John W. Wells
 Mr. and Mrs. George Whipple
 Mr. and Mrs. Charles White
 Ms. Anne M. White
 Mr. and Mrs. Stanley J. Wiegand
 Ms. E. D. Williamson
 Ms. Ellen Winn and
 Mr. Mark Schlegel
 Mr. and Mrs. Joel Winograd
 Mr. and Mrs. Robert Wintermeier
 Mr. and Mrs. Robert F. Wise, Jr.
 The Honorable and
 Mrs. Richard G. Wishnie
 Mr. and Mrs. Thomas Wittwer
 Mr. and Mrs. Pierre Wolf
 Mr. and Mrs. Michael Wolitzer
 Mr. and Mrs. David Woll
 Mr. and Mrs. James Wolosoff
 Mr. and Mrs. Kenneth L. Woodward
 Mrs. Maureen Wright
 Dr. and Mrs. Daren Wu
 Mr. and Mrs. Stephen Yavroouian
 Mr. and Mrs. Roger R. Yergeau, Jr.
 Mr. and Mrs. Richard Yoken
 Dr. and Mrs. Peter J. Zegarelli
 Mr. Jeff Zeiler
 Mr. and Mrs. Gordon A. Zellner
 Mr. and Mrs. Paul J. Zepf
 Mr. and Mrs. Stuart N. Zimmerman
 Mrs. Barbara R. Zinke

ORGANIZATIONS

Adelson Galleries, Inc.
 Advisor Charitable Gift Fund
 Agatha Durland Foundation
 Allen & Company
 American Express Employee
 Matching Gift Program
 Anonymous
 Arconics Architecture P.C.
 ASAP-Ad Specialties & Promotion
 AT&T United Way Employee
 Giving Campaign
 Baci Hair Inc.
 Backyard Foundation
 Bank of America
 Matching Gifts Program
 Bessemer Trust
 Bingham McCutchen's Workplace
 Giving Campaign
 Briarcliff Congregational Church
 Briarcliff Manor Union Free
 School District
 Briarcliff Market
 Breast Cancer Alliance
 Bronx-Westchester Area Health
 Education Center
 Burns Memorial Trust Foundation
 California Closets
 CBS Sports & News
 Centers for Disease Control
 and Prevention
 Chilmark Floral Boutique
 Christ's Church of Rye
 Church of St. John & St. Mary
 Church of St. Mary the Virgin
 Citigroup Global Impact Funding
 Trust, Inc.
 Club Fit Briarcliff Manor
 Cohanzick Management, LLC
 Contact
 Coral Sea Pools
 Crossfire Consulting Corp.
 David and Lucille Gildin Family
 Foundation Inc.
 Davis Graham & Stubbs
 Delta Dental
 Diamond Properties
 Dura Tile & Stone, Inc.
 Eileen Fisher Inc.
 ExxonMobil Foundation - Mobil
 Retiree Matching Gifts Program
 Fidelity Charitable Gift Fund
 First Baptist Church Of Ossining
 First Congregational Church
 First Presbyterian Church
 Franzoso Contracting
 FX Concepts

ORGANIZATIONS & CONTRIBUTORS

- Holbrook Cottage, Inc.
 Horace Greeley High School
 Houlihan / Lawrence Inc.
 Hudson Health Plan
 Hudson Interiors
 IBM Retiree Charitable Campaign
 Independence Community Foundation
 Inner Wheel of Westchester
 Interfaith Council for Hospital Pastoral Care
 Irvington Presbyterian Church
 J.R. Cattington Interiors
 Jewish Communal Fund
 Junior League of Westchester on the Sound
 Junior League of Westchester-on-Hudson
 Kendal on Hudson Residents Association
 Lehman Brothers
 Louis & Anne Abrons Foundation, Inc.
 M.B. & Edna Zale Foundation
 MacKenzie Electrical Contractors, Inc.
 March Boutique
 Mason Capital Management LLC
 McKenna Associates, Inc.
 Medfone, Inc.
 Merrill Lynch
 Moonbean Cafe
 Morehouse School of Medicine
 MTV Networks
 National Association of Community Health Centers, Inc.
 NBC Olympics
 Nearly New Shop
 New Design Concepts Inc.
 New York State Department of Health
 Nissan City
 Northern Westchester Hospital
 Open Society Institute
 Pfizer United Way Campaign
 Paese Pasta & Pizza, Inc.
 Palisades Resources, Inc.
 Pearson Penguin Putnam Inc. Matching Gifts
 Penguin Group (USA) Inc.
 Pepsico Employees Federal Credit Union
 Pepsico Foundation
 Pershing Square Capital Management, L.P.
 Pfizer Foundation Matching Gifts Program
 Pfizer Foundation Volunteer Program
 Presbyterian Church of Mount Kisco Women's Association
 R&M Woodrow Jewelers
 Renew, Redo, Redecorate
 Rheingold, Valet, Rheingold, Shkolnik & McCartney LLP (Employees)
 Rose Associates LLC
 Rotary Club of Chappaqua
 Rotary Club of Port Chester - Rye Brook
 RSM McGladrey
 Rye Family Dentistry
 Rye Presbyterian Church
 SavATree
 sbs - Shipping & Business Solution
 Scarborough Capital Corporation
 Schulz Charitable Foundation, Inc.
 Scully Construction LLC
 Shelby Cullom Davis & Co., L.P.
 Sleepy Hollow Custom Kitchens
 St. Faith's House Foundation
 St. Matthew's Church
 Susan G. Komen for the Cure Greater New York City
 Target Community Relations
 Tastefully Yours
 Temple Beth El of Northern Westchester
 The Charitable Foundation of the Burns Family, Inc.
 The Curry Rockefeller Group, LLC
 The David Rockefeller Fund
 The Gant Family Foundation
 The Jack & Pauline Freeman Foundation, Inc.
 The Lucius N. Littauer Foundation
 The Marketing Audit, Inc.
 The Medical Faculty Health Alliance
 The Mogil Organization
 The New York Community Trust
 The Presbyterian Church of Pleasantville
 The Wyman Foundation
 Thursday Club, Inc.
 Trump National Golf Club (Members' Holiday Bazaar)
 Twig of Westchester County, New York, Inc.
 UBS Matching Gift Program
 Union Free School District of the Tarrytowns
 Union State Bank
 United Way AT&T
 United Way of New York City
 United Way of Tri-State
 United Way of Westchester and Putnam
 Verizon Foundation
 Westchester Community Foundation - Westchester Health Fund
 Westchester County Department of Health
 White Plains Hospital Center
 Wiser Home Remodeling Corporation

IN-KIND CONTRIBUTORS

- Ms. Leslie Allen and Mr. Robert Gutheil
 Ms. Rosemary Byrnes
 Ms. Shirley Cheng
 Mr. and Mrs. Paul Donlin
 Ms. Catherine Eccles
 Mr. Robert Freedman
 Ms. Elizabeth Pastore Gaffney
 Ms. Kathleen Griffin
 Ms. Victoria Hughes
 Ms. Sharon Jacobs
 Mr. Craig Keating
 Ms. Jayne Lee
 Mr. and Mrs. Larry Olson
 Ms. Laura Olszewski
 Ms. Wendy Pearlroth
 Ms. Deborah Perykasz
 Ms. Michelle D. Peterson
 Mrs. Elizabeth Phoenix
 Ms. Janet M. Pietrobono
 Mr. Mark Sadan
 Mr. and Mrs. William Scully
 Ms. Jennifer Spedalieri
 Ms. Laura Spota
 AV Hair Designs
 Body Works
 Briarcliff Floral and Aquatic Garden Center
 Briarcliff Nursery School
 Briarcliff Perfume Shoppe, Inc.
 Briarcliff Toy Shop
 Carpet Giant of Ossining Inc.
 Chilmark Gift Gallery
 Horseman Restaurant & Pizza
 In-House Framing
 Lewisboro Cub Scouts
 Lillian Vernon Corp.
 Manor Valet
 Marines Toys for Tots Foundation
 Park Hill Salon, Inc.
 Rye Presbyterian Church
 Super Stop & Shop (0502)
 Tarrytown Gourmet

Open Door Family Medical Center, Inc.
2007 CONSOLIDATED FINANCIAL REPORT

CONSOLIDATED BALANCE SHEET for **TWO YEARS** Ending December 31,

| | 2007 | 2006 |
|---|---------------------|---------------------|
| ASSETS | | |
| Cash and Other Current Assets | \$ 6,594,044 | \$ 5,323,793 |
| Property, Plant and Equipment | 13,559,113 | 13,766,505 |
| Investments | 1,898,469 | 1,069,436 |
| Pledges Receivable - Long-Term Portion | 325,000 | 50,000 |
| Debt Service Reserve | 644,830 | 644,830 |
| Other Assets | 60,774 | 32,774 |
| Total Assets | \$23,082,230 | \$20,887,338 |
| LIABILITIES AND NET ASSETS | | |
| Current Liabilities | \$ 2,075,526 | \$ 1,544,090 |
| Accrued Pension - Unfunded | 899,976 | |
| Long-Term Liabilities | 5,502,177 | 5,307,844 |
| Total Liabilities | 8,477,679 | 6,851,934 |
| Unrestricted Net Assets | 14,604,551 | 13,385,404 |
| Temporarily Restricted for Information Technology | | 650,000 |
| Total Liabilities and Net Assets | \$23,082,230 | \$20,887,338 |

STATEMENT OF OPERATIONS for **TWO YEARS** Ending December 31,

| | 2007 | 2006 |
|--|-------------------|-------------------|
| PATIENT REVENUE | | |
| Medicaid and Insurance Payments | \$ 9,624,647 | \$ 9,145,191 |
| Net Self Pay Billings (After Discounts) | 2,614,340 | 2,027,036 |
| Other Operating Revenues | 50,181 | 54,174 |
| Total Patient Revenue | 12,289,168 | 11,226,401 |
| WE ALSO RECEIVED SUPPORT FROM | | |
| Federal Grants | 3,528,514 | 3,217,630 |
| New York State Grants | 4,674,251 | 2,757,226 |
| Westchester County Grants | 579,089 | 537,655 |
| Other Grants | 1,128,791 | 1,204,436 |
| Donated Goods and Services | 325,241 | 313,149 |
| Total Federal, State, Local and Other Support | 10,235,886 | 8,030,096 |
| Total Patient Revenue and Support | 22,525,054 | 19,256,497 |
| OPERATING EXPENSES | | |
| Personnel Salaries and Fringe Benefits | 13,763,613 | 12,467,783 |
| Laboratory Charges and Supplies | 1,493,659 | 1,384,165 |
| Bad Debt Expense | 971,004 | 1,077,087 |
| Other Direct Expenses | 2,551,071 | 2,206,171 |
| Facility and Other Indirect Expenses | 2,902,140 | 2,703,575 |
| Total Operating Expenses | 21,681,487 | 19,838,781 |
| Operating Income/(Loss) | 843,567 | (582,284) |
| NON-OPERATING INCOME/(EXPENSES) | | |
| Federal Expanded Medical Capacity Grant | 150,000 | |
| Westchester County CDBG Grants | 122,000 | |
| Primary Care Development Corp Grant | 18,750 | |
| Net Foundation Income | 439,989 | 147,098 |
| Leasing Corp Income/(Loss) | 12,174 | 1,043 |
| Capital Campaign Contributions | 168,677 | 967,377 |
| Effect of Adoption of FASB Statement No. 158* | (1,186,010) | |

**OPEN DOOR
EXECUTIVE STAFF**

Lindsay C. Farrell,
M.B.A., F.A.C.M.P.E.
PRESIDENT/CEO

Eugene Market, M.P.H., C.M.P.E.
CHIEF OPERATING OFFICER

Maria Mazzotta, C.P.A.
CHIEF FINANCIAL OFFICER

Daren Wu, M.D.
CHIEF MEDICAL OFFICER

Janet Bozzone, D.M.D.
DIRECTOR OF DENTISTRY

Maralee Walsh, Ph.D.
M.S.W., L.C.S.W.
DIRECTOR OF BEHAVIORAL HEALTH

Ellette Hirschorn, R. N.
DIRECTOR OF CLINICAL SUPPORT
SERVICES AND PROGRAMS

Pam Ferrari, R.N.
DIRECTOR OF PERFORMANCE
IMPROVEMENT

Desta Lakew, M.P.H.
DIRECTOR OF DEVELOPMENT

**OPEN DOOR OPERATING
BOARD OF DIRECTORS**

Walter Edge, CHAIRMAN
Donna Wade, VICE CHAIRMAN
Amy McNamara, SECRETARY
Stewart Tabin, TREASURER

Larry Breen
Charles Chehebar
Drew Fixell
Henry Kensing
Dorian Lindsay
Tony Mejias
Kevin Nelson
Norman E. Nichols
Maria Perez
Rosa Rojas
Diana Schaefer
Howard S. Schrader
David K. Sherman
Andres Valdespino
Luis Vicetti

**OPEN DOOR FOUNDATION
BOARD OF DIRECTORS**

Stewart Tabin, CHAIRPERSON
Leslie Allen, VICE CHAIRPERSON
Joyce Rheingold, SECRETARY
Michael Curry, TREASURER

Tyler Beebe
Walter Edge
Barbara Gibson
Brian Keating
Amy McNamara
Dhruv Narain
David K. Sherman
Mary Scully

MISSION

The mission of Open Door Family Medical Centers is to provide quality health care and human services at affordable prices to the community, particularly the economically disadvantaged.

OPEN DOOR CENTERS

OPEN DOOR OSSINING
165 Main Street
Ossining, NY 10562
(914) 941-1263

OPEN DOOR PORT CHESTER
5 Grace Church Street
Port Chester, NY 10573
(914) 937-8899

OPEN DOOR SLEEPY HOLLOW
80 Beekman Avenue
Sleepy Hollow, NY 10591
(914) 631-4141

OPEN DOOR MOUNT KISCO
30 West Main Street
Mount Kisco, NY 10549
(914) 666-3272

**OPEN DOOR
JFK MAGNET SCHOOL**
40 Olivia Street
Port Chester, NY 10573
(914) 939-1146

**OPEN DOOR
EDISON ELEMENTARY SCHOOL**
132 Rectory Street
Port Chester, NY 10573
(914) 939-1205

**OPEN DOOR
PORT CHESTER HIGH SCHOOL**
1 Tamarack Road
Port Chester, NY 10573
(914) 934-5211



2007 has been a year of transformation for Open Door. The number of patients seen at Open Door increased nearly 10% from 34,000 in 2006 to more than 36,000 in 2007. We continue to be a medical home to a diverse community with multiple health care needs. The significant investment made in information technology this year allows us to improve every aspect of care and improve the health of the entire community one patient at a time.

INVESTMENT IN TECHNOLOGY

In 2007, Open Door made a significant purchase to upgrade our clinical and business information systems with the implementation of eClinicalworks and Dentrix, electronic applications for the physicians' and dentists' offices. Open Door's implementation stands in contrast to most public and private medical and dental practices across the country, the majority of whom have been slow to move away from paper records. Although electronic record keeping has been a priority for Open Door for many years, in 2007 we had the resources to purchase integrated systems for both practice management and clinical records. Thanks to private grant funds that supported the purchase of our new systems, we will realize a return on investment in less than two years and further improve the quality of care we render to our patients.

Because Open Door sits at the intersection of medical practice and public

health, we use our new systems to meet the needs of individual patients while enhancing the health status of the entire community. Electronic information allows us to organize patient data in useful ways to support patient care and treatment decisions, to transmit orders to clinical labs, prescriptions to pharmacists, referrals to specialists and to aggregate data from thousands of patients and visits for clinical reporting. It allows us to enhance care delivery in ways that were nearly impossible before.

HOW TECHNOLOGY IMPROVES PLANNED CARE

A distinguishing feature of Open Door's clinical program is a commitment to Planned Care, which ensures that patients receive recommended care and health screenings. Through prompts embedded in the electronic record, patients receive recommended screenings, referrals, immunizations and other services at appropriate intervals. Additionally, Open Door's culturally competent patient advocate staff is integrated into every care team, supporting providers by directly assisting patients with their care plan and using tracking and recall systems to reach out to patients to ensure follow-up. And in numerous support group sessions across our network, patients are further engaged in their care plans with education focused on prenatal care, nutrition, diabetes, asthma and HIV.

This is an important time in Open Door's history as we press for quality care for every patient. We have been truly fortunate to have the unwavering support of our community partners, donors and friends. For that, we extend our deepest appreciation.



Lindsay Farrell, MBA, F.A.C.M.P.E.
PRESIDENT/CEO

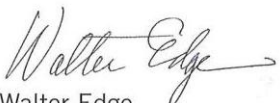

Walter Edge
OPERATING BOARD CHAIR



20
ANNUAL REPORT
07

